Alléluia, Amen

Style Gospel

Texte et Musique: Patrice Ropp

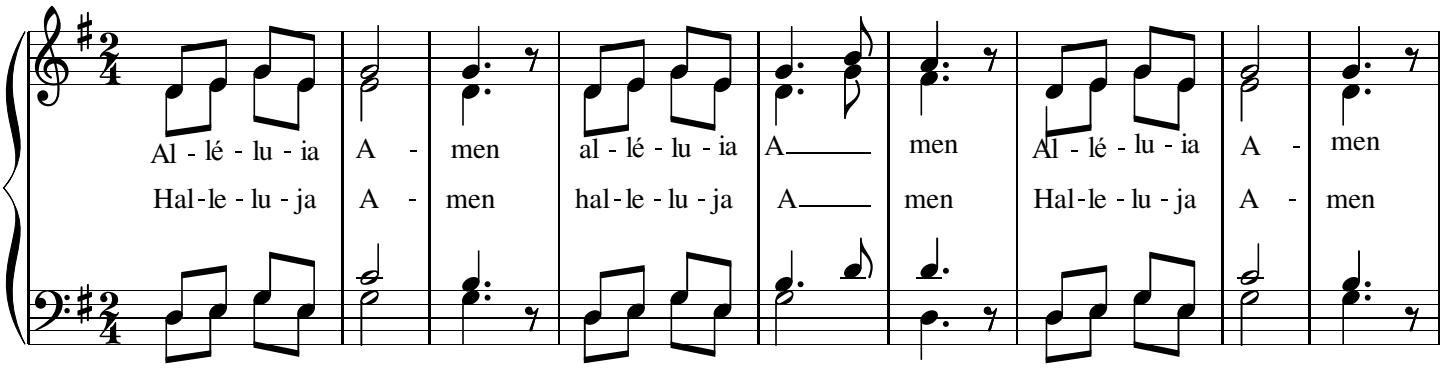

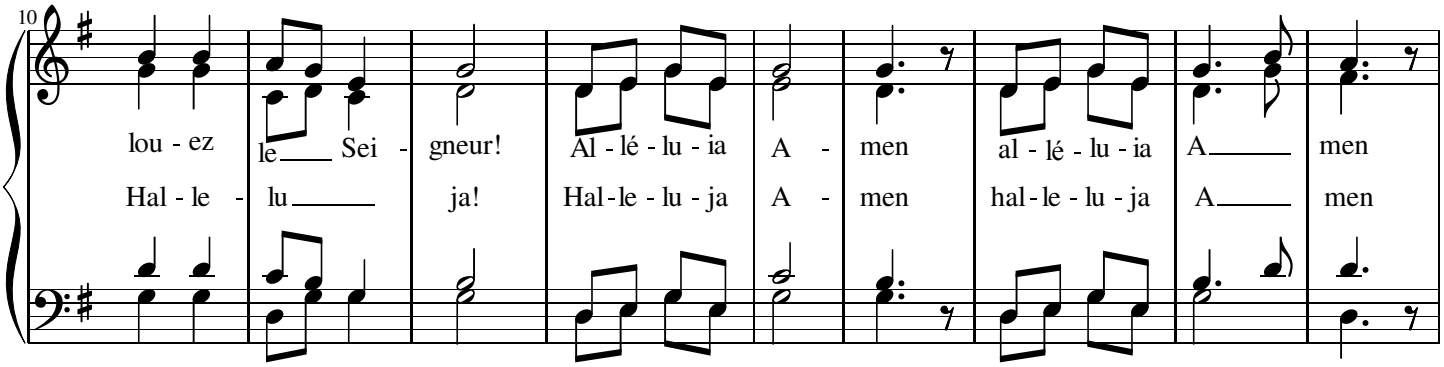

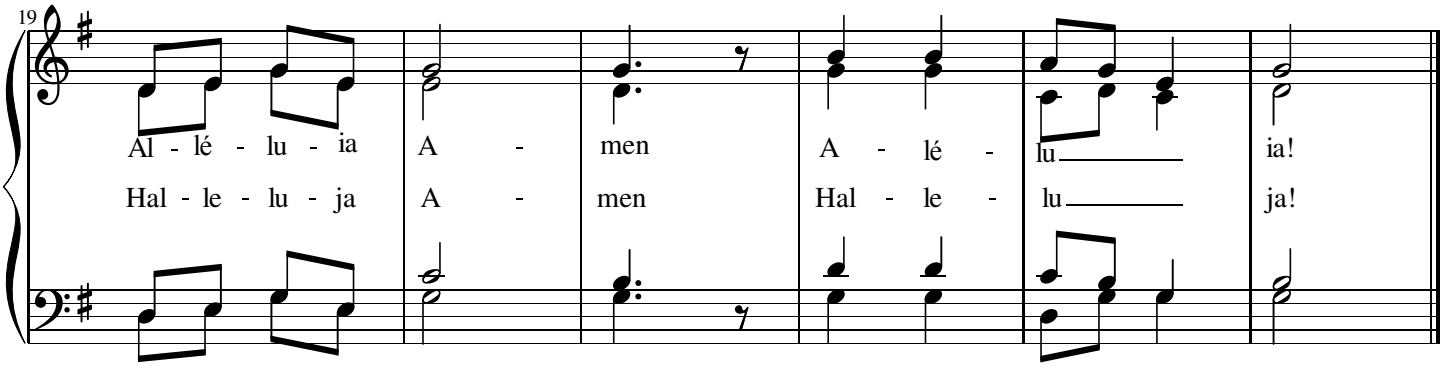

©06/06/2012 by Patrice Music Tous droits réservés